1953

STOP!

The Tiger

4

Digitized by the Internet Archive
in 2018 with funding from
LYRASIS and LYRASIS Members

https://archive.org/details/tigerthe1953stpa

"Tonight We Launch Where Shall We Anchor?"

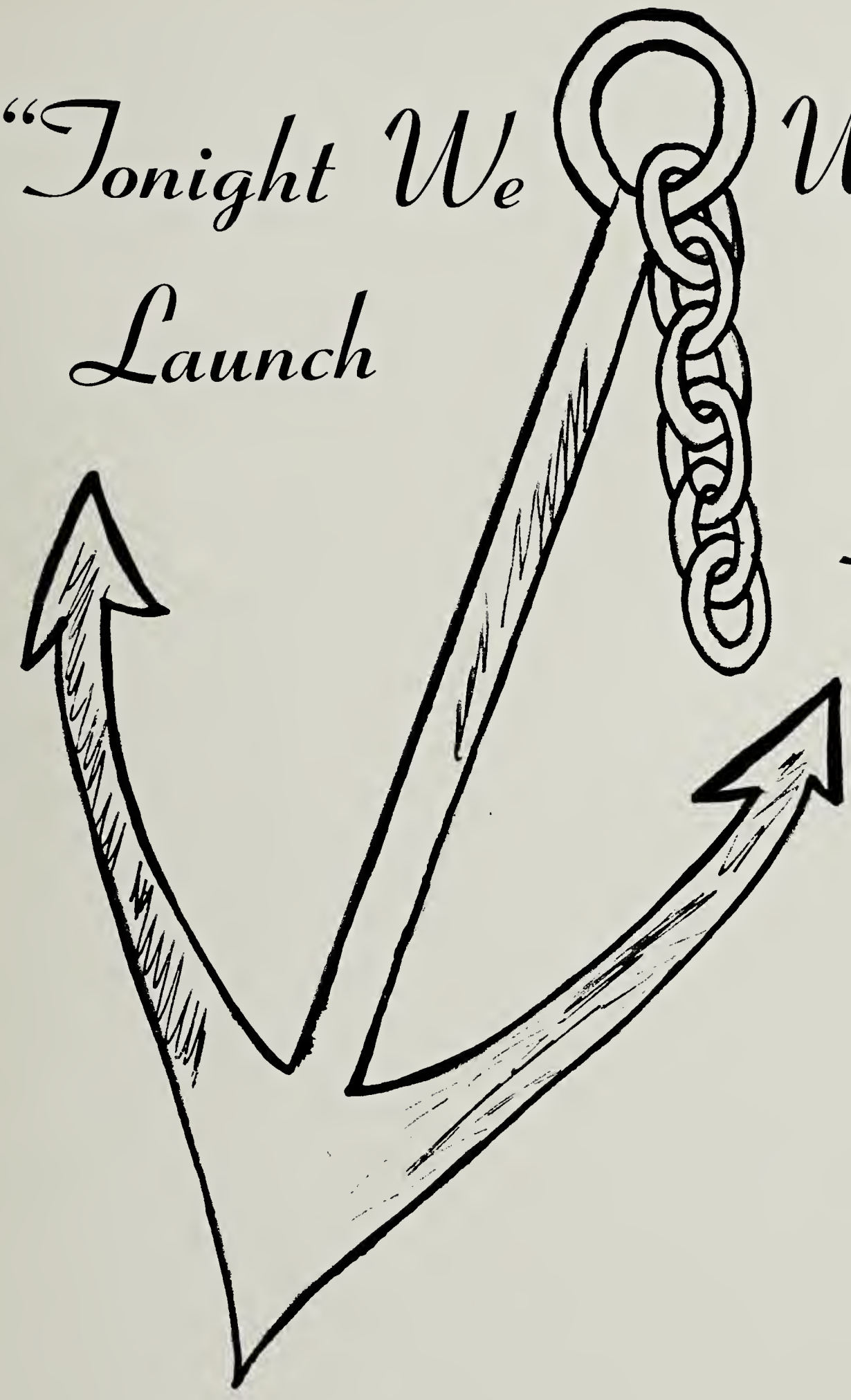

The Senior Class
of
St. Paul's Polytechnic Institute
Presents

The 1953

Editor-In-Chief
JAMES C. WRIGHT

Editor
DORRIS M. RUSSELL

Photographic Editor
ROSSIE JOHNSON

Art Editor
CARLTON L. HAZELL

Copy Editor
ROSIA BURKE

Sports Editor
PAULINE GILLIAM

Advertisements Agent
FRANK P. SCOTT

Tiger

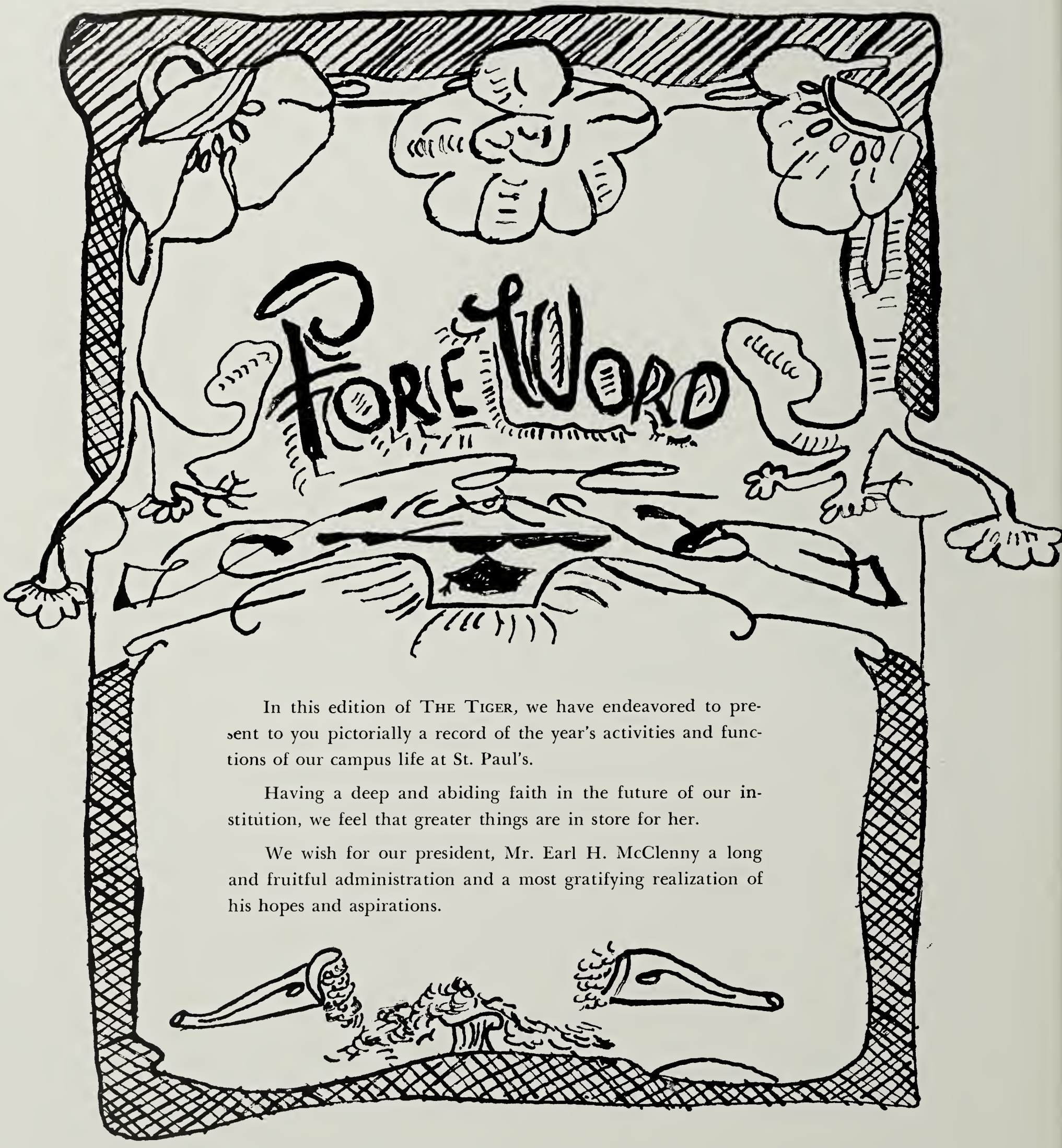

In this edition of THE TIGER, we have endeavored to present to you pictorially a record of the year's activities and functions of our campus life at St. Paul's.

Having a deep and abiding faith in the future of our institution, we feel that greater things are in store for her.

We wish for our president, Mr. Earl H. McClenny a long and fruitful administration and a most gratifying realization of his hopes and aspirations.

M. ODELL SANDS

Dedication

With gratitude and humility, we dedicate this, the 1953 edition of THE TIGER to our advisers, who have shared with us our hardships and our joys.

Through their concentrated efforts in stimulating interest in our class and in striving for the welfare of our Alma Mater, they have won the love and admiration of all.

We shall ever remember their sincere endeavors and their kindnesses in aiding us to complete successfully, a four-year college career.

ROBERT A. BRYANT

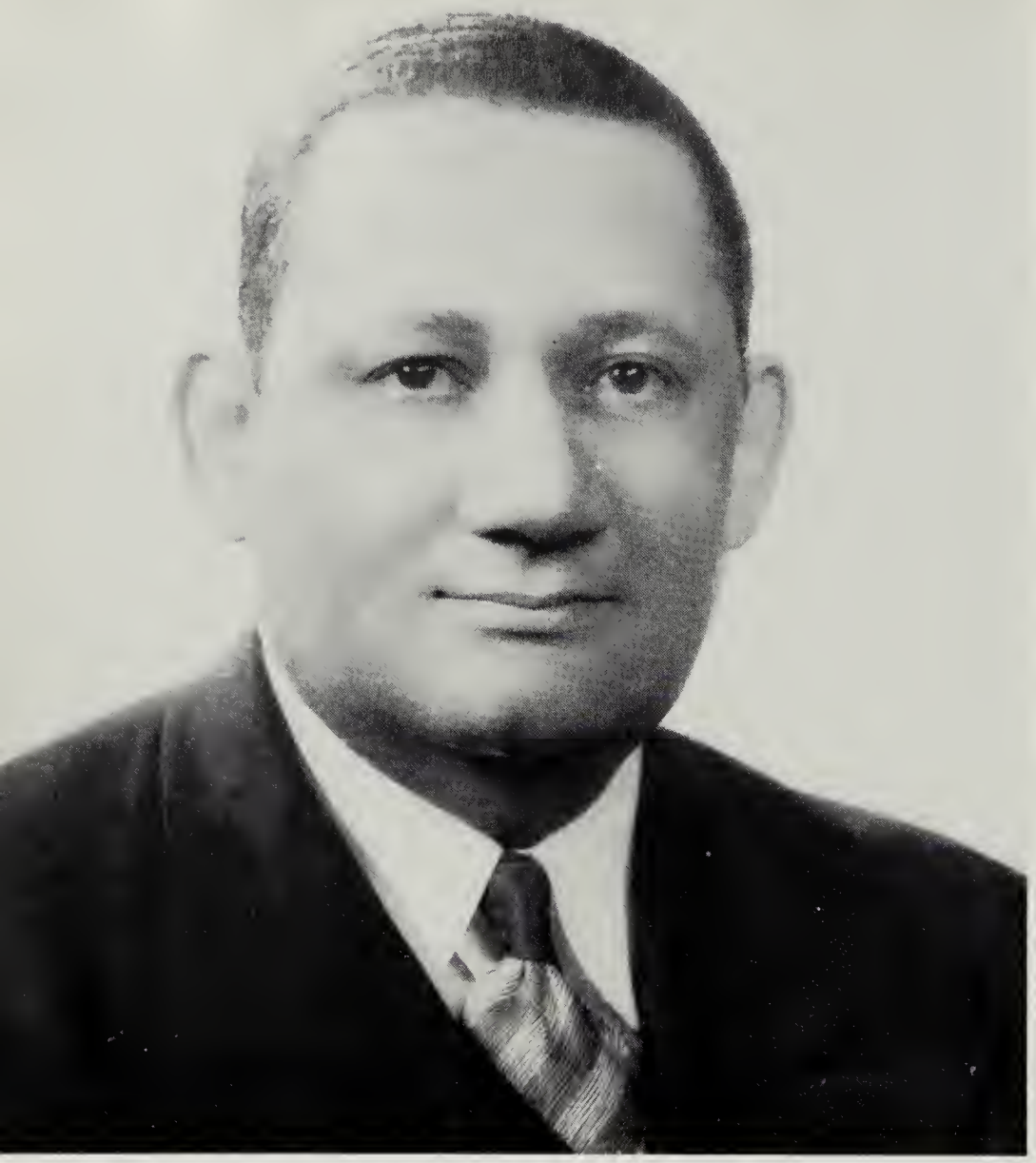

My dear Friends:

It is always a privilege to commend a group for a job well done and I take particular pleasure in congratulating you for this splendid yearbook.

I am not unaware of the difficulties that you encountered in accomplishing this task, nor of the tenacity and ingenuity that you displayed in resolving them. This achievement not only reflects credit upon you who directly participated in this project, but also enhances the prestige of the entire school and adds lustre to every life that has touched your own.

In a few days you will finish your work at this institution and join the honorable ranks of our Alumni Association. I know that you will recall the years spent here as among the most important and best years of your life. For here you have drunk deeply of the heritage of generations and here, too, you have greatly enriched that heritage for the generations who follow.

Yet in a broader sense you will not have completed, but merely commenced the great work which life has placed before you. The responsibility devolves on each of us individually and collectively to guarantee that this century truly becomes the century of triumphant Christian living.

Saint Paul's stands as it has always stood, ready to assist you in every possible way toward the realization of this aim, and our past experience makes us confident that this feeling is fully reciprocated.

Again I congratulate you and wish you continued success.

Sincerely yours,

Earl H. McClenney

Earl H. McClenney
President

St. Paul's Memorial Chapel

"...and someday, we'll be coming back again
To dear St. Paul's."

Alma Mater

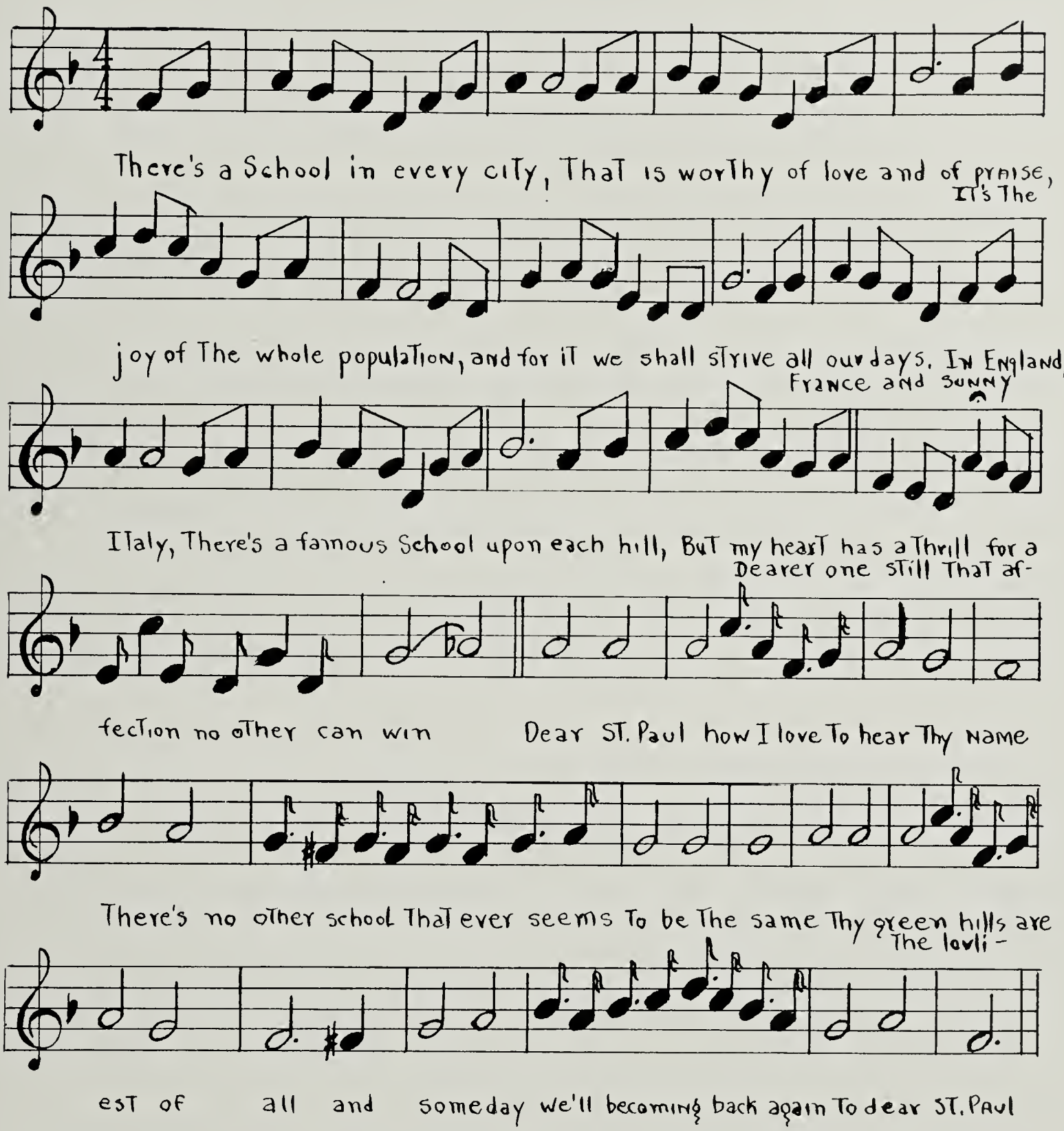

She has faults, but why should we mind Them,
And away from St. Paul seek To move,
For wherever you go you will find Them;
But we're young and have Time To improve
I love The old school I admit it,
With its faults and its struggles and all,
And I'd sooner next fall go back To St. Paul
Than To any old school That I know.

Administration Building

Brown Hall with Science Building

Administration And Staff

President McClenny and Miss Blount

Mr. H. A. Taylor,
Dean of Education,
and Mrs. L. Callender

Mr. T. H. E. Jones, *Registrar,*
and Mrs. N. Robinson

The Rev. A. H. Easley, *Chaplain*

Mrs. N. R. Harrison, *Dean of Women*
and
Miss B. Brisby, *Assistant*

Mr. E. I. Long, *Dean of Men*
and
Mr. A. Watkins, *Assistant*

Mrs. M. O. Sands, *Director, Home Economics*

Mr. H. L. Thurman, *Director*
Trade Industrial Education

Mr. C. W. Dixon, *Superintendent*
Building and Grounds

Mr. F. A. Patterson, *Bookkeeper*

Mrs. C. C. White, *Librarian*

Miss R. L. Clarke, *College Nurse*

Miss C. D. Whitehurst, *Cashier*

Mr. A. Maddux, *Supervisor College Inn*

Mrs. R. Phillips, *Dietician*
and
Mrs. P. Johnson, *Assistant*

Miss E. Holt, *Supervisor*
Custodial and Janitorial Services

Mrs. Goodrich, *Supervisor Laundry*

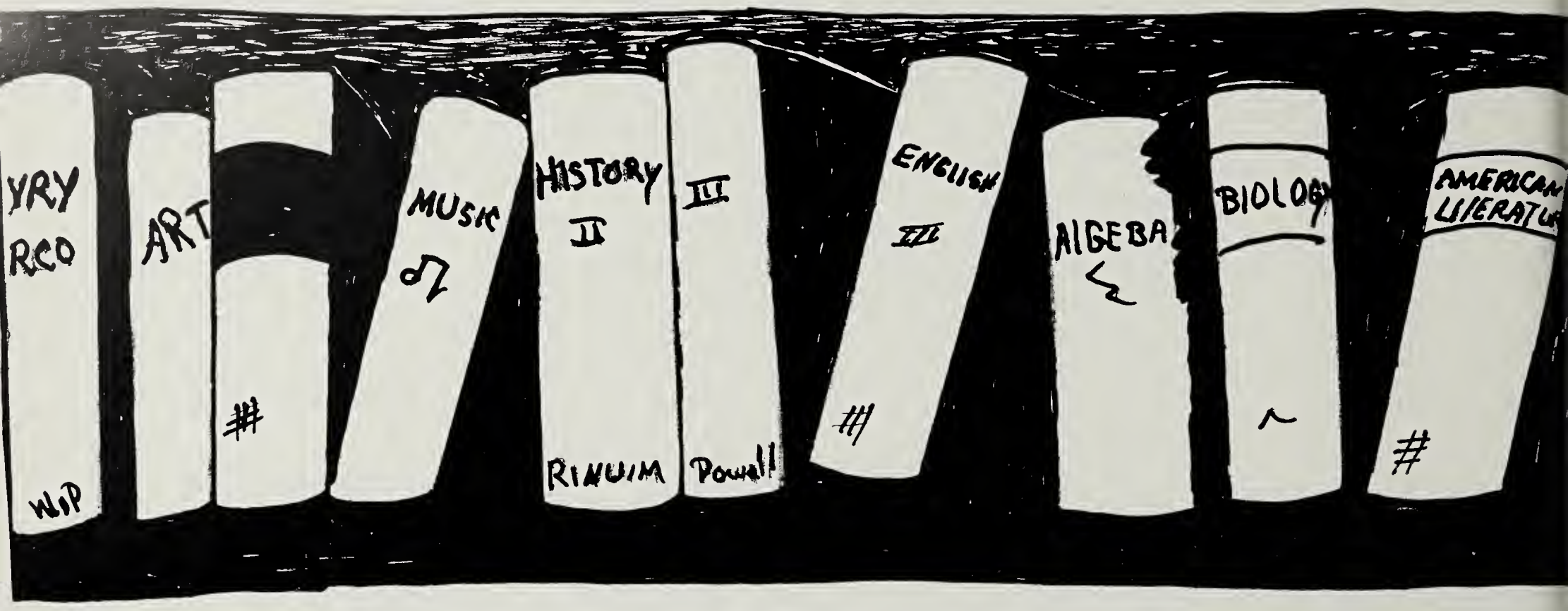
YRY
RCO
WIP
ART
MUSIC
HISTORY
II
RINUIM
III
Powell
ENGLISH
III
AIGEBA
BIOLOGY
AMERICAN
LITERATU
#
#
#
#
FACULTY

R. L. Allison
Music

R. Blunt
Athletics

W. M. Broadnax
History

R. A. Bryant
Tailoring

L. C. Bullock
Mathematics

J. L. Cole
English

C. C. Duke
Business Education

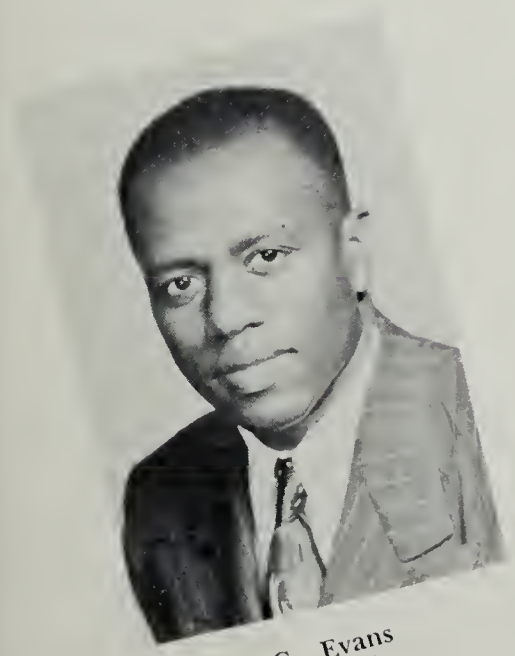

C. Evans
English

I. Evans
English

E. J. Johnson
Business Education

I. L. King
Sociology

A. Robinson
Home Economic

N. P. Russell
English

M. Shuler
Chemistry

B. M. Smith
Home Economic

G. I. Taylor
Education

J. E. Thompson
Athletics

A. Watkins
Industrial Education

E. G. Wesley
History

J. D. Whitehead
Clothing

W. Whitehurst
Science

E. G. Whitlock
Science

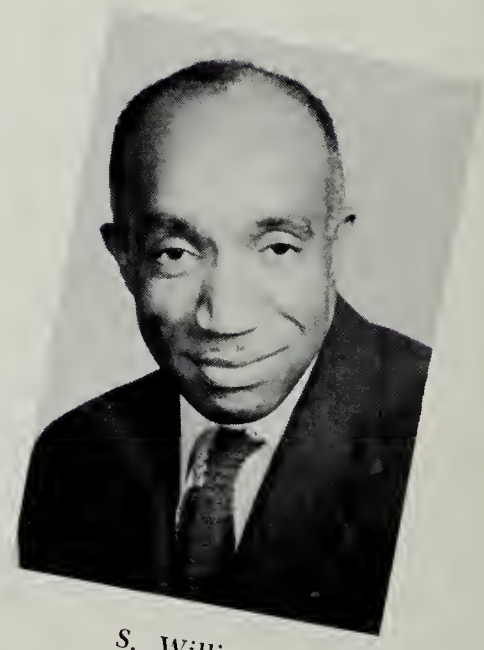

S. Williams
Art

Class Officers

Corresponding Secretary

DORRIS M. RUSSELL

Secretary

MARY BASKERVILLE

Vice-President

ALLEN BURWELL

President

CARLTON L. HAZELL

Business Manager

WESLEY M. HALL

Treasurer

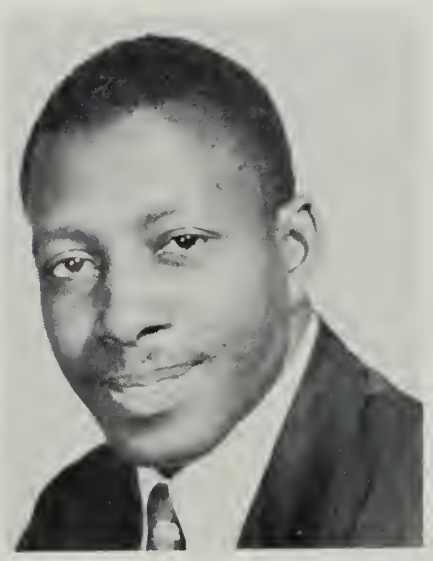

JAMES C. WRIGHT

Chaplain

FORRESTER VALENTINE

Class History

Four short years ago, the majority of us, the class of 1953, entered the portals of St. Paul's Polytechnic Institute as Freshmen. We came, ambitious and enthusiastic with an unexplored land of learning confronting us.

We found at St. Paul's an atmosphere of goodwill, comradeship and democratic freedom which at first was somewhat intangible; but which after four years spent within these walls, we know as the spirit of St. Paul's — a spirit that is the axis upon which our college world turns.

We can never forget the pleasant September afternoon when we assembled in the St. Paul's Memorial Chapel and listened to words of welcome and advice given us by Chaplain Jones. Despite the encouraging remarks from our President, Chaplain and Faculty, we were intimidated by taunts of "Freshies" hurled at us by the upperclassmen.

Never-the-less, we were determined to be the best class that entered St. Paul's, so we applied ourselves with admirable zeal, to the tasks that were before us. When the call for volunteers for the choir, campus clubs and athletics was issued, several of our number responded. In October, our faculty advisers deemed us sufficiently intelligent to organize our class, and we selected as officers: Frederick Friday, President; Fred Thompson, Vice-President; Dorris Russell, Secretary; Martha Scott, Business Manager; and Bernard Coleman, Treasurer.

All too soon, the first school year ended and we in turn dubbed the new entrants "Freshies." During our second year, many of our classmates dropped out. However, we were still striving to do our best scholastically, and as a result many of our names appeared on the honor roll. The Sophomore class officers were: James Wright, President; Fred Thompson, Vice-President; Allen Burwell, Treasurer; Dorris Russell, Secretary; Carlton Hazell, Chaplain; and Martha Scott, Business Manager.

September of 1951 arrived and with it the knowledge that we were Juniors and all that the name implies. Most important was that never-to-be forgotten day, when our class organized and elected: Carlton Hazell, President; Mary Baskerville, Secretary; and James Wright, Treasurer. Several events marked this as our most important year. Our social activities were climaxed by the Junior-Senior Prom which was held in the Kirby Auditorium on May 28. The Auditorium was beautifully decorated; the music was excellent and everyone had an enjoyable time.

Thus, another year rolled by and we entered St. Paul's as illustrious, intelligent, dignified and all important Seniors. Realizing that this was our last year, we were determined to make it the best. Class organization took place early and all officers of the junior class were re-elected. Our President, Carlton Hazell, appointed committees to many duties connected with our graduation.

As we spoke and thought of graduation, our joy became mingled with a touch of sadness. We had experienced the joys of being members of an institution with high ideals and high spirit, and we were sad that our days here would soon end. Knowing that this year held our last chance to prove our appreciation, we participated as whole heartedly as possible in the various activities.

The time has come for us to depart but the memory of life here, we shall carry with us. The same true spirit and the same high ideals and the characteristics of our participation in the activities and classes while at St. Paul's will surely inspire us to lead a life of humbleness and to seek an earnest endeavor.

MARTHA BARNES
Elementary Education

MARY BASKERVILLE
Elementary Education
Alpha Kappa Alpha Sorority
Advisory Council
F. T. A.
Tutorial Staff

CORLEASE BODDIE
Home Economics
F. T. A.

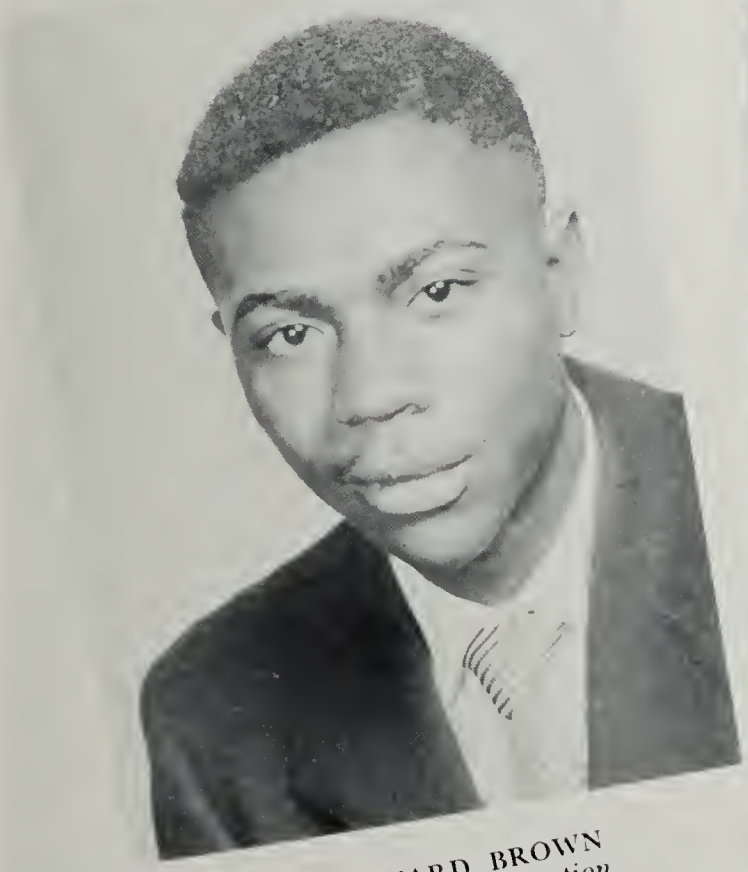

EDWARD BROWN
Industrial Education

ZETA BROWN
Elementary Education
Talisman Staff

ROSIA BURKE
Elementary Education
F. T. A.
Church School Teacher
Delta Sigma Theta Sorority

ALLEN BURWELL
Industrial Education
Alpha Phi Alpha Fraternity

WILLIAM L. BURTON
Industrial Education
Omega Psi Phi Fraternity

MARTHA BUTTERWORTH
Cosmetology
Industrial Worker's Club
Dramatic Club

DAVID BYRDSONG
Industrial Education
Choir
Industrial Worker's Club

MOLLIE CARTER
Elementary Education
Library Club
Art Club
F. T. A.

DOROTHY COLEMAN
Mathematics
F. T. A.
Dramatic Club

ANGOLIA COLLINS
Home Economics
Dramatic Club
F. T. A.

RUDOLPH DIGGS
Industrial Education
Omega Psi Phi Fraternity

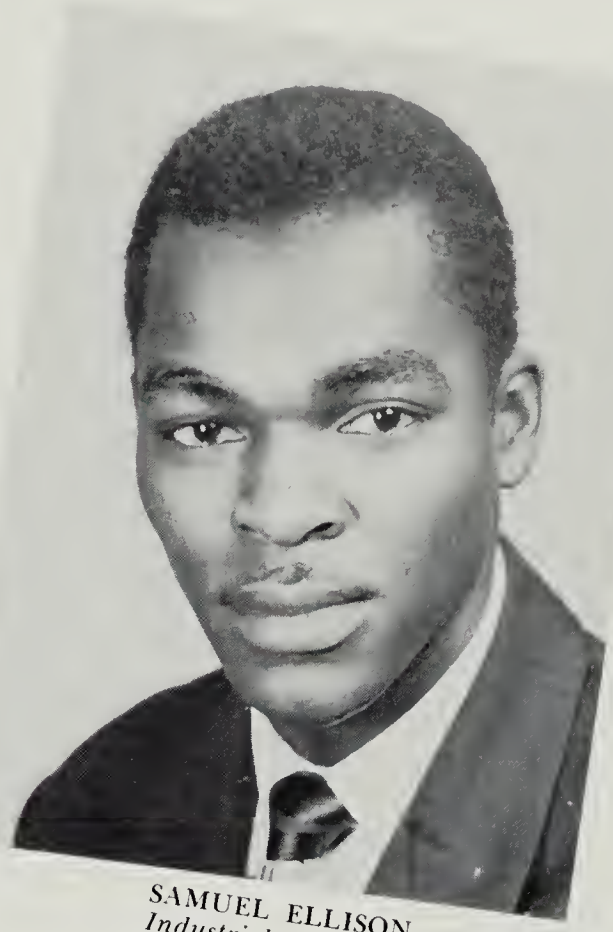

SAMUEL ELLISON
Industrial Education
Industrial Worker's Club

GEORGE EVANS
Industrial Education

ULYSSES EVANS
Industrial Education
Alpha Phi Alpha Fraternity

CARRIE FITZGERALD
Elementary Education
Library Club
F. T. A.
Alpha Kappa Alpha Sorority

ELORA FLEET
Elementary Education
Choir
Alpha Kappa Alpha Sorority
Alpha Kappa Mu Honor Society

EDWARD FONTAINE
Industrial Education
Industrial Worker's Club

ELLA FRYE
Elementary Education
Art Club
Library Club
F. T. A.

BARBARA FULFORD
Elementary Education
Choir
Delta Sigma Theta Sorority

CATHERINE FULLER
Home Economics
Art Club
Home Economics Club
F. T. A.
Alpha Kappa Alpha Sorority

PAULINE GILLIAM
Elementary Education
F. T. A.
S. C. A.

SOPHRONIA GOODE
Elementary

MARGARET M. GRANT
Business Education
F. T. A.
Delta Sigma Theta Sorority
F. B. L. A.
Library Club

WILLIAM GREENE
Industrial Education

WESLEY M. HALL
Social Science
Alpha Phi Alpha Fraternity
Student Council
Talisman
Alpha Kappa Mu Honor Society

SALENE HARDY
Elementary Education
Alpha Kappa Alpha Sorority
F. T. A.
Dramatic Club
Student Alumni

JAMES O. HARRIS
Industrial Education
F. T. A.

SALLIE HARRIS
Elementary Education

VICLA HASKINS
Business Education
Talisman Staff
WAA
F. B. L. A.
Tiger Staff

CARLTON L. HAZELL
Social Science
Tiger Staff
Choir

FRANCES HOWARD
Elementary Education
Sigma Gamma Rho Sorority
Art Club
F. T. A.

ROSSIE JOHNSON
Industrial Education
ındustrial Worker's
Football

GEORGE JONES
Industrial Education

MAGDALENE LEARY
Elementary Education
A Cappella Choir

MOSES LEE
Industrial Education
Student Alumni

GLADYS E. LIFSEY
Elementary Education
Delta Sigma Theta Sorority
F. T. A.

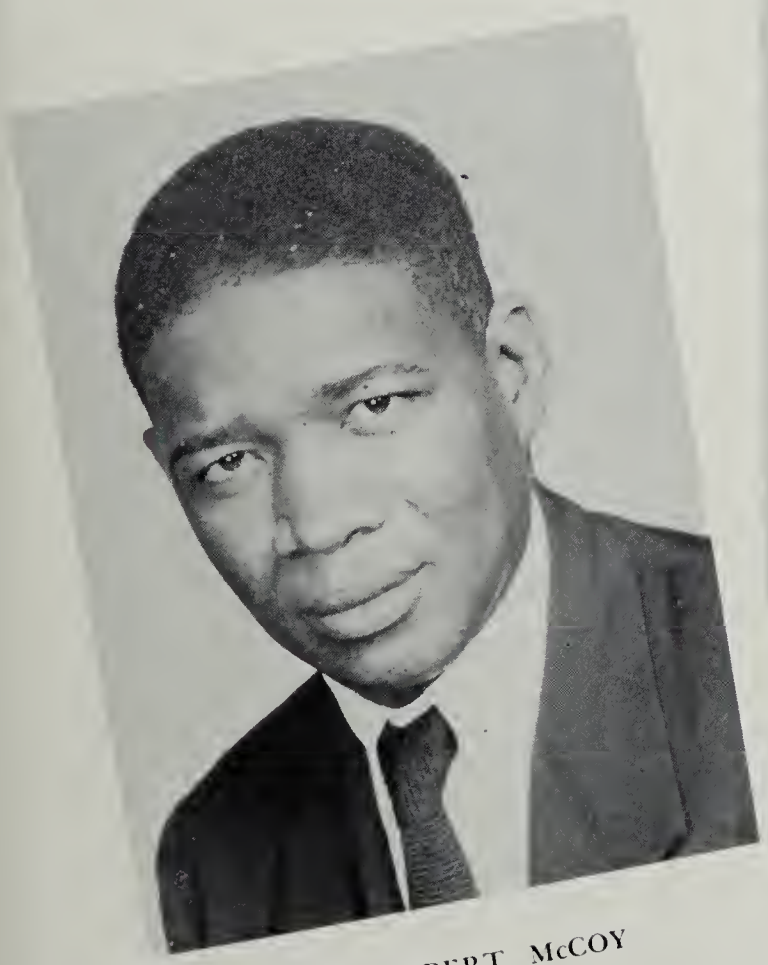

ROBERT McCOY
Science
Science Club

MARRIAN NEAL
Elementary Education

MARY NEAL
Home Economics
Alpha Kappa Alpha Sorority
Art Club
F. T. A.

DAWES ORR
Industrial Education
Omega Psi Phi Fraternity

LOLA PATTERSON
Elementary Education

WADELL PAYTON
Industrial Education

CHARLES PELHAM
Industrial Education

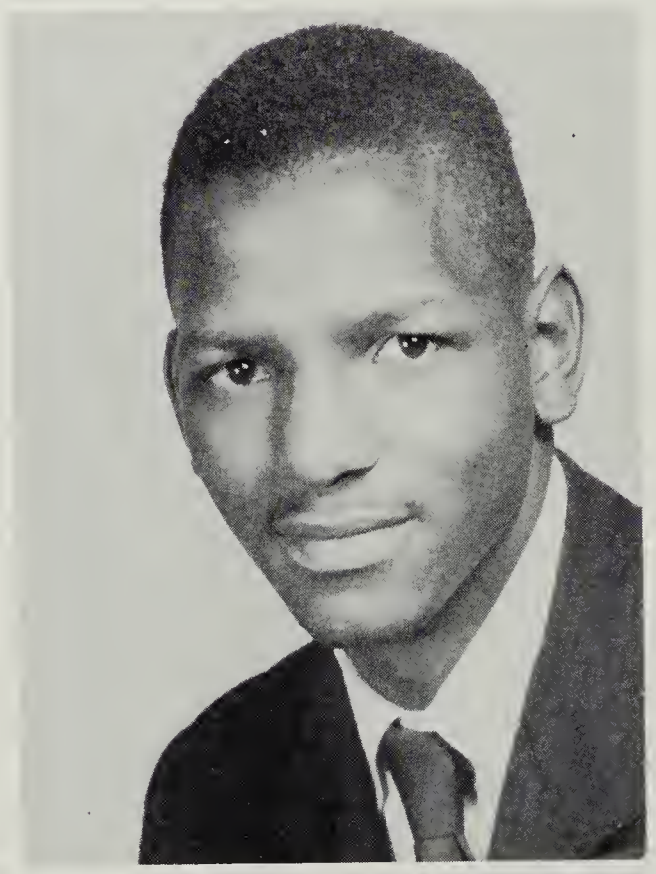

NEDDIE REAVIS
Elementary Education

RUBY REAVIS
Elementary Education

JOSEPH RICE
Industrial Education
Student Alumni
Industrial Worker's Club

LINWOOD ROBINSON
Industrial Education

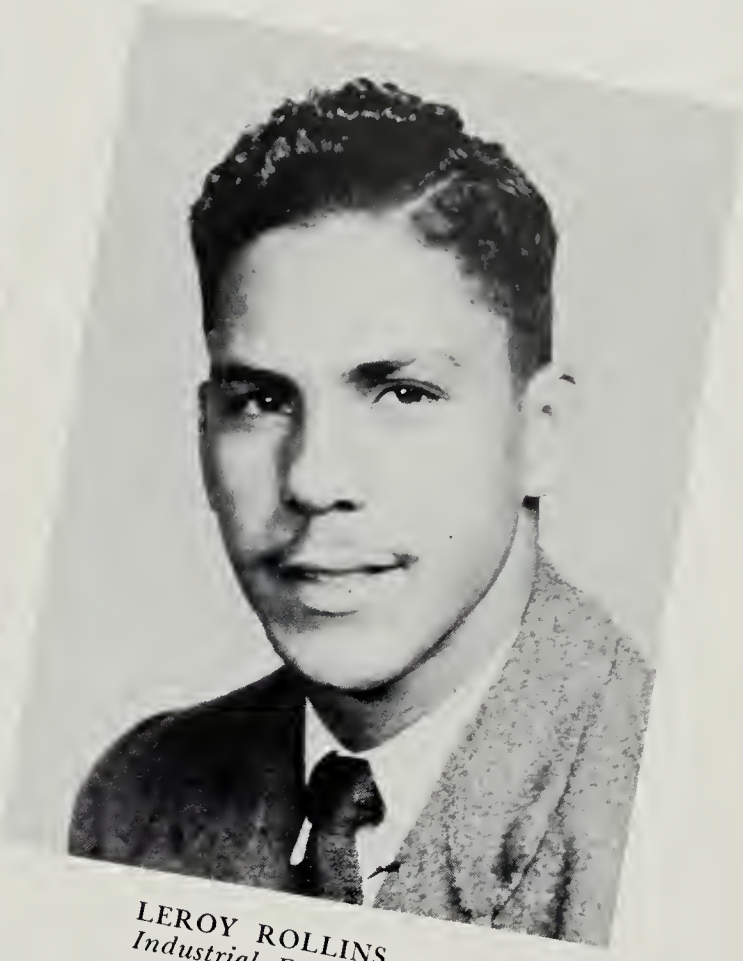

LEROY ROLLINS
Industrial Education

DORRIS M. RUSSELL
Business Education
Delta Sigma Thelta Sorority
Student Council
Alpha Kappa Mu Honor Society

GEORGE SAMPLE
Industrial Education
Alpha Phi Alpha Fraternity
Industrial Worker's Club
Tutorial Staff

FRANK P. SCOTT
Social Science
Omega Psi Phi Fraternity
Student Council
Library Club

MARTHA SCOTT
Home Economics
Delta Sigma Theta Sorority
Advisory Council
F. T. A.

EVELYN SEARS
Elementary Education
A Cappella Choir

LAMAR SESSOMS
Industrial Education
Omega Psi Phi Fraternity
Alpha Kappa Mu Honor Society

BETTIE THOMMASSON
Cosmetology
Industrial Worker's Club

DOLORES THOMPSON
Elementary Education
Alter Guild
Dramatic Club
F. T. A.

FRED THOMPSON
Industrial Education
Alpha Phi Alpha Fraternity

LILLIAN THOMPSON
Home Economics
Art Club
Altar Guild
F. T. A.

FORRESTER VALENTINE
Industrial Education
Industrial Worker's Club

MEDIEL WALLACE
Elementary Education
Altar Guild
Delta Sigma Theta Sorority
F. T. A.

MARCELLA WARD
Business Education
F. B. L. A.
Alpha Kappa Alpha Sorority

JAMES C. WRIGHT
Industrial Education
Alpha Phi Alpha Fraternity
Dramatic Club
Student Council

Last Will and Testament

State of — Virginia

Town of — Lawrenceville

County of — Brunswick

Date — May 28, 1953

We the class of 1953, *possessing sound minds and bodies, and drawing from the intelligence bestowed upon us by our creator, do hereby declare this to be our last will and testament.*

ARTICLE I

To our Alma Mater, which we love so dearly, we give our solemn promise to hold her name in the highest esteem.

ARTICLE II

To our beloved president, Earl H. McClenney, and members of the faculty, we promise sincerely to follow their teachings which have been so deeply instilled within us.

ARTICLE III

To the juniors, we bequeath our dignity and position which we have acquired through toil and untiring efforts. To the sophomores, we leave the ability of drive and fight which we possessed many years ago when the battle looked dreary. To the freshmen, we leave this thought; "as the years pass, you will one day be the idol of the student-body," prepare yourself now so that your leadership will be as a model for those who follow.

ARTICLE IV

Marrian Neal wills her technique of having fun without being campus bound, to the girls of Emery Hall.

Evelyn Sears leaves her ability not to be influenced by others to Ada Feggins.

Zeta Brown leaves Mary Brown and Adelene Warren her ability to keep calm during stages of excitement.

Carrie Fitzgerald leaves her ability to keep quiet to Marie Via and Ruth Ingram.

Rosia Burke leaves Harry Truhart her after holiday permit in hopes that he will not have to pay five dollars next year for being late.

Martha Butterworth leaves Deemes Melvin for Janie Scott.

Mollie Carter leaves Mary Moody her source box. She hopes that Mary will make good use of it next year.

Elora Fleet wills her ability to stay on the honor roll to Marion Powell.

Ella Frye wills her ability to be serious to Frances Price.

Barbara Fulford wills her friendly disposition and ability to get along with people to all "cute" freshmen.

Pauline Gilliam bequeaths her irresistible figure to Vivian Hamlin.

Sophronia Goode leaves her height and petite feet to Valerie Minters.

Salene Hardy bequeaths her boy friends and her position in the gang (BTO Club) to Virginia Farrar.

Margaret Grant wills to Marion Powell a gallon of "white paint" so that she can have everything the color she wants it.

Sallie Harris leaves to Helen Fitzgerald her ability of practice teaching.
Frances Howard leaves her "sophisticated air" to Loretta Hardy.
Carlton Hazell advises any one taking History as his major to heed Miss Wesley's advice.
Frank P. Scott leaves Ivory J. Hutchinson his cosmopolitan viewpoint.
Viola Haskins wills her ability to act natural to Shirley Stamps, and hopes she will gain a position in the gang.
Allen Burwell wills his quietness to John Guyton.
Edward Fontaine bequeaths his "Martinsville Kid" sailor cap to Yosif Roane.
Martha Scott wills her dignity to Rosa Cobbs.
Magdalene Leary leaves Robert Dobson to a certain young lady in the junior class.
George Jones wills his ability to keep cigarettes at all times to Gruver Steward.
George Sample wills his scholastic ability to George Price, Jr.
Mary Neal wills her practice teaching room to Adelle Wilson and hopes that she will continue the good work.
Dorris Russell endows Duke Harrison with her quality of being reserved in speech.
James C. Wright wills his headaches and a box of aspirins to Mr. Amos Watkins.
Wesley Hall leaves his position as president of the Student Council to any hard-working junior who wants to work harder.
Ulysses Evans wills to Charles White a box of shoe polish.
Moses Lee leaves his ability to keep clean coveralls to Humphrey Seay.
Dolores Thompson wills her room (102) to Francis Price and Virginia King.
Mediel Wallace leaves her ability of practice teaching in the second and third grades to Virginia King.
Marcella Ward wills her petiteness to Snow Ella Jones.
David Byrdsong leaves his ability to be on time for trade to "Red Bones."
Rubie Reavis leaves her ability to act dignified and lady-like to Minett Bartley.
Dorothy Washington wills her tallness to her roommate, Velma Townes.
Mary Baskerville wills her ability to win friends and keep them, to Marion Powell.
Edna Brinkley wills her dancing ability to Aubrey Jackson and Evelyn Selden.
Lillian Thompson wills Joseph Mitchell to Jackie Fentress and wishes her much success.
Forrester Valentine wills his ability to charm the women to George Bruce.
Wadell L. Payton bequeaths his cool walk, clothes of style, and long mustache to Thomas Bowser and Oscar Riddick.
George Evans wills all the things that he did not do and hoped to do, to Kemper Hoffler hoping that he will do them.

We hereby nominate, constitute and appoint our class attorney to be executor of this Last Will and Testament.

IN WITNESS WHEREOF, we have hereunto set our hand and seal this twenty-eighth day of May, in the year of our Lord one thousand nine hundred and fifty three.

LAMAR SESSOMS

MARY BASKERVILLE

SALENE HARDY

DOLORES THOMPSON

Class

As the palmist gazes deeply into the palms of the graduating class of '53, the year 1963 appears, a year of eventful happenings, of successful struggles. Read what the palmist sees!

Elora Fleet, Marion Neal and Dolores Thompson are teaching in one of the elementary schools in San Francisco. Mary Neal and Catherine Fuller own an elaborate food laboratory in Alaska. Fred Thompson and David Byrdsong's Construction Company designed their building. Samuel Ellison, the building inspector, is employed by James C. Wright, Superintendent of Building Trades. Guess What? Lamar Sessoms has moved back to Texas to supervise the $95,000,000,000 oil wells of Wesley (money) Hall. Allen Burwell's Corporation is one of his largest buyers.

As the palmist reads on, she sees Evelyn Sears as owner of the largest fashion shop in Paris. Her models are Marcella Ward and Magdalene Leary.

Sophronia Goods and Carrie Fitzgerald are directors of Music at Howard University.

Barbara Fulford and Rosia Burke are comedians and are now on tour in Hollywood.

Mollie Carter, Ella Frye and Dorothy Coleman are now Saints. Father Hazell is still converting souls.

Prophecy

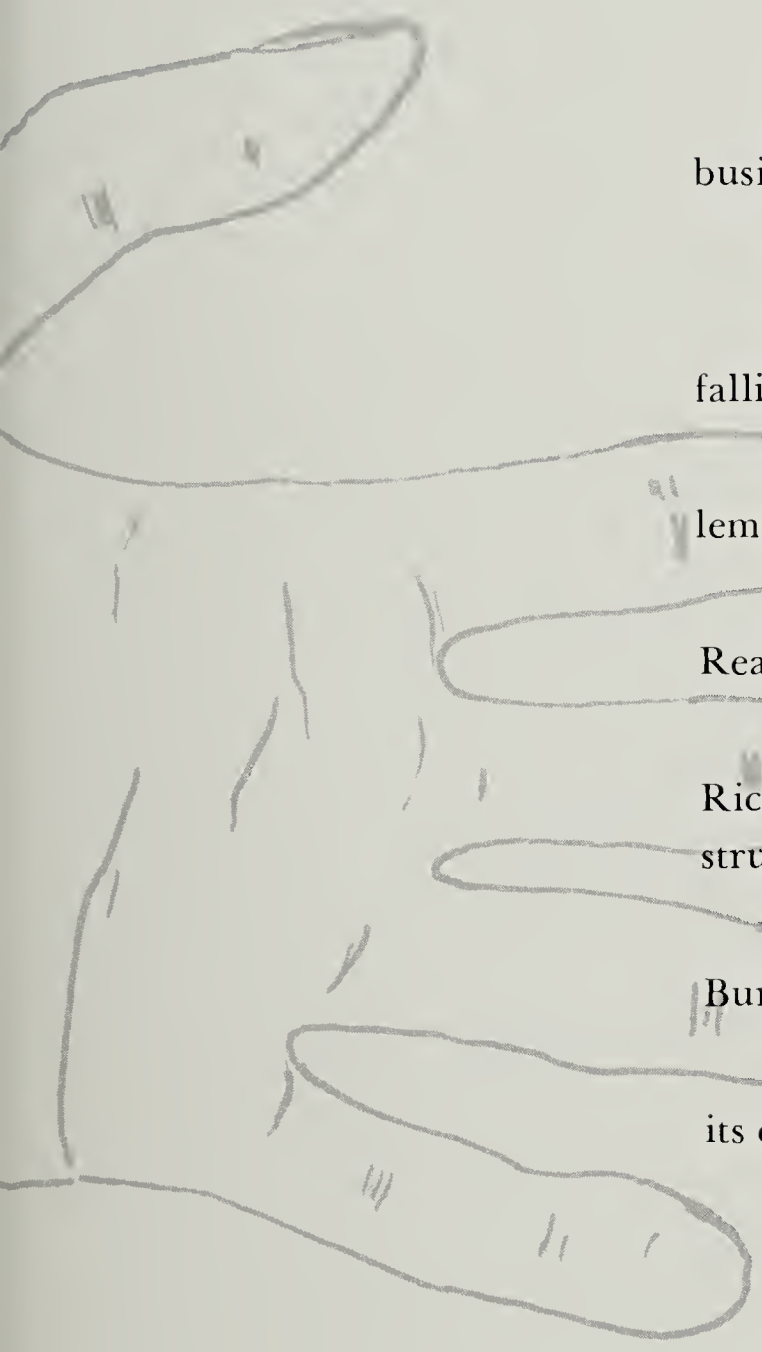

Appearing on TV is Forrester Valentine. Mediel Wallace is his business manager.

Edward Brown has just invented a gun with an electronic eye.

Robert McCoy, the great scientist has proven Galileo's Theory of falling bodies to be a fallacy.

Martha Barnes is still in North Carolina trying to solve the problems of the younger generation.

The palmist has now discovered that Salene Hardy and Nettie Reavis have eloped and are now living in Pasadena, California.

Appearing on the scene, is George Evans, it is because of Joseph Rice, Ulysses Evans, and Dawes Orr that he is part owner of a construction firm known from coast to coast.

Observing closely, the palmist sees a tall figure -- ah, it is Lloyd Burton. He operates a chain of tailoring shops.

The palmist is losing her power of concentration; 1963 is nearing its close. What happens now will have to be surmised. . .

THE END

MARY C. BASKERVILLE	Rt. 1, Box 72, South Hill, Virginia
CORLEASE BODDIE	457 Byrne Street, Petersburg, Virginia
ZETA RUTH BROWN	516 Princess Ann Street, Fredricksburg, Virginia
EDWARD BROWN	Warfield, Vrginia
ROSIA L. BURKE	Box 84, Lackey, Virginia
WILLIAM BURTON	Cochran, Virginia
ALLEN BURWELL	P. O. 24, Townsville, North Carolina
MARTHA BUTTERWORTH	LaCross, Virginia
DAVID BYRDSONG	528 Chautauqua Avenue, Portsmouth, Virginia
MOLLIE CARTER	Box 33, Lackey, Virginia
DOROTHY M. COLEMAN	Massies Mill, Virginia
ANGOLIA COLLINS	Stevensville, Virginia
RUDOLPH DIGGS	1142–32nd Street, Newport News, Virginia
SAMUEL ELLISON	Ware Neck, Virginia
GEORGE EVANS	Rt. 2, Box 230, Halifax, Virginia
ULYSSES EVANS	P. O. Box 14, Townsville, North Carolina
CARRIE FITZGERALD	Rt. 5, Box 57, Danville, Virginia
EDWARD FONTAINE	1006 "A" Street, Martinsville, Virginia
ELORA FLEET	1809–9th Street, South Arlington, Virginia
ELLA FRYE	RFD 1, Box 395, Fredricksburg, Virginia
BARBARA FULFORD	2501 E. Princess Anne Rd., Norfolk, Virginia
CATHERINE FULLER	Rt. 1, Box 20, Gretna, Virginia
PAULINE GILLIAM	Rt. 1, Box 14, Skippers, Virginia
SOPHRONIA GOODE	Rt. 1, Box 71, Waverly, Virginia
MARGARET M. GRANT	Street Route Box 67, Emporia, Virginia
WILLIAM GREENE	Richmond, Virginia
WESLEY HALL	110 East Federal Street, Richmond, Virginia
SALENE HARDY	Chase City, Virginia
JAMES O. HARRIS	Rt. 1, Box 23A, Pendleton, Virginia
VIOLA HASKINS	Rt. 1, Box 172, Red Oak, Virginia
CARLTON HAZELL	689 State Street, Perth Amboy, New Jersey
MARY F. HOWARD	Rt. 2, Box 275, Petersburg, Virginia
SALLIE HARRIS	RFD 1, Box 23A, Pendleton, Virginia
ROSSIE D. JOHNSON	Ivor, Virginia
GEORGE JONES	Box 13, Kenbridge, Virginia
MAGDALENE LEARY	512 Walker Avenue, Norfolk, Virginia
MOSES LEE	Valentine, Virginia
GLADYS LIFSEY	Rt. 1, Box 44, Pleasant Hill, North Carolina
MARRIAN NEAL	Rt. 2, Box 23, Green Bay, Virginia
MARY NEAL	Rt. 2, Box 23, Green Bay, Virginia
ROBERT McCOY	Battleboro, North Carolina
DAWES L. ORR	808 Fair Street, Franklin, Virginia
LOLA PATTERSON	Lawrenceville, Virginia
WADELL PAYTON	Locust Hill, Virginia
CHARLES PELHAM	Lawrenceville, Virginia
NEDDIE REAVIS	Lawrenceville, Virginia
RUBIE REAVIS	Lawrenceville, Virginia
JOSEPH RICE	P. O. Box 583, Lawrenceville, Virginia
LINWOOD ROBINSON	Ashland, Virginia
LEROY ROLLINS	Minor, Virginia
DORRIS RUSSELL	1530 Detzen Avenue, Dayton, Ohio
GEORGE SAMPLE	Rt. 3, Box 299, Fredicksburg, Virginia
FRANK P. SCOTT	309–1st Street, Oxford, North Carolina
MARTHA E. SCOTT	Box 9, West Point, Virginia
MARY E. SEARS	Rt. 2, Box 440, Suffolk, Virginia
LAMMAR SESSOMS	Rt. 6, Box 18 N. St. Ext., Fayettesville, North Carolina
BETTIE THOMMASSON	Rt. 2, Box 148, Emporia, Virginia
DELORES C. THOMPSON	Rt. 1, Box 199, Gordonsville, Virginia
FRED D. THOMPSON	Afton, Virginia
LILLIAN THOMPSON	201 Mineral Street, South Boston, Virginia
FORRESTER P. VALENTINE	South Hill, Virginia
MEDIEL F. WALLACE	1026 Park Road N. W., Washington 10, D. C.
MARCELLA WARD	Portsmouth, Virginia
JAMES C. WRIGHT	515 Endly Street, Chase City, Virginia

CIASSES

Junior Class

Class Officers

GRACE FARMER ..... *President*

CARL B. FORD ..... *Vice President*

ROBERT G. NEALS ..... *Business Manager*

CEASAR BECKATT ..... *Treasurer*

SHIRLEY M. WILKINS ..... *Secretary*

WILLIAM T. HOLMES ..... *Chaplain*

COOLIGE JONES ..... *Sergeant-at-Arms*

Sophomore Class

Class Officers

JAMES R. HARRIS ..... *President*

IVORY J. HUTCHINSON ..... *Vice President*

DONALD DOSS ..... *Treasurer*

SHIRLEY STAMPS ..... *Secretary*

EVA BARNES ..... *Assistant Secretary*

NANCY ANDERSON ..... *Chaplain*

Freshmen Class

Class Officers

KEMPER HOFFLER ..... *President*

JAMES H. WILKINS ..... *Vice President*

GEORGE HALL ..... *Treasurer*

GLADYS WALKER ..... *Secretary*

ALICE ASHLEY ..... *Chaplain*

ORGANIZATIONS AND ACTIVITIES

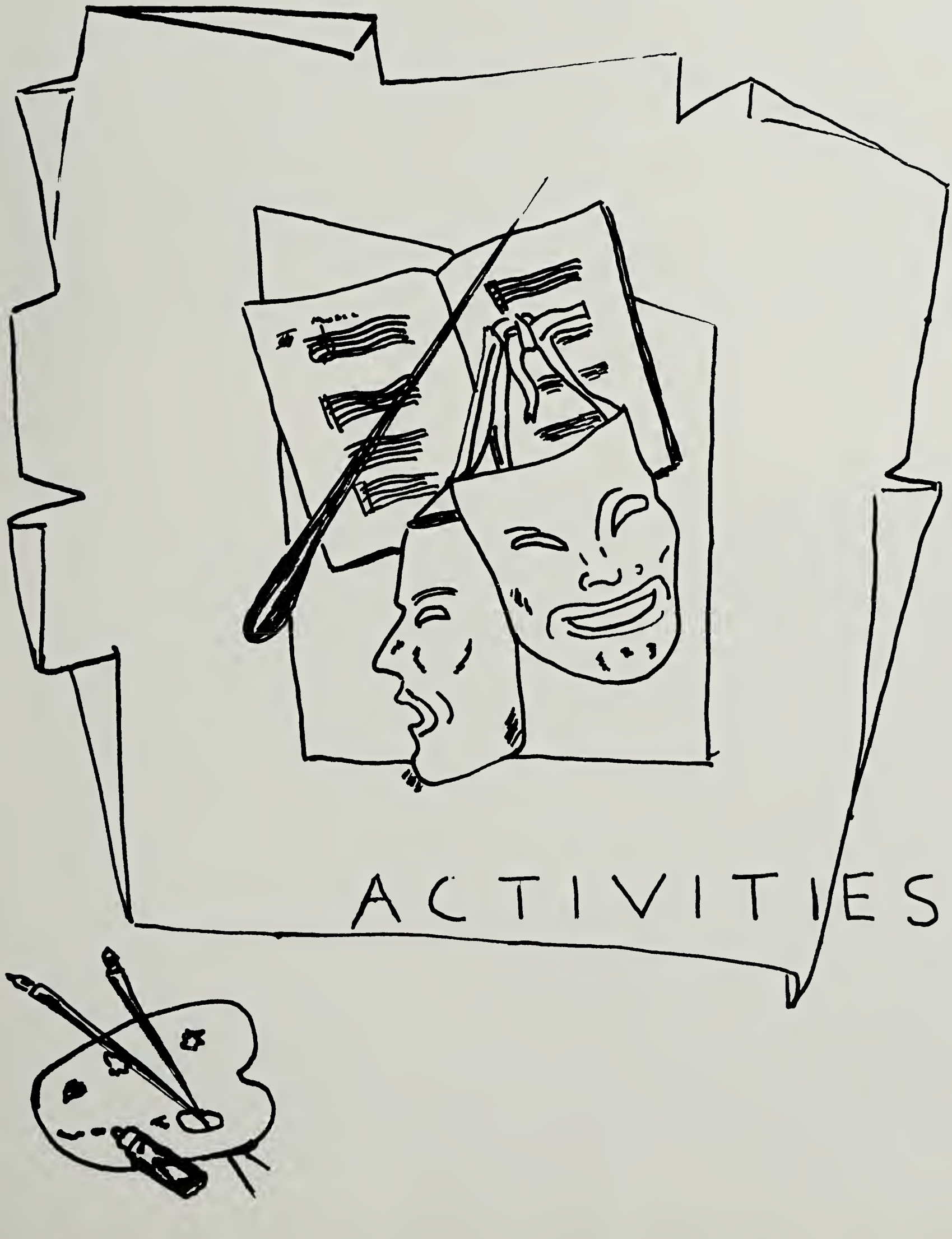

DRAMATICS CLUB

ART CLUB

FUTURE TEACHERS OF AMERICA

LIBRARY CLUB

INDUSTRIAL WORKERS CLUB

FUTURE BUSINESS LEADERS OF AMERICA

CHURCH SCHOOL TEACHERS

CHURCH USHERS

TALISMAN STAFF

SCIENCE CLUB

HOME ECONOMIC CLUB

CHURCH LAY READERS

ST. PAUL'S STUDENT ALTAR GUILD

ST. PAUL'S CHORAL SOCIETY

CONVOCATION
THE OFFICIAL OPENING OF SCHOOL

ALPHA UPSILON CHAPTER

Alpha Kappa Alpha Sorority

Sitting: Salene Hardy, Elora Fleet, Beatrice M. Smith, Lucille Johnson, *Adviser*. *Standing*: Joan Shepperson, Katherine Fuller, Mary Neal, Grace Farmer, Marcella Ward, Mary Baskerville, Rosa Chamers.

The Ivy Leaf Club

DELTA TAU CHAPTER

Alpha Phi Alpha Fraternity

Left to Right: Robert Patterson, James C. Wright, Rufus Abanathy, Allen Burwell, Fred Thompson, Robert Neals, Wesley Hall, George Sample, Caesar Beckett.

DELTA OMICRON CHAPTER

Delta Sigma Theta Sorority

Left to Right, Sitting: Margaret Grant, Virginia King, Carol Whitehurst, *Adviser;* Dorris Russell, Gladys Lifsey, Martha Scott. *Standing*: Frances Price, Barbara Fulford, Mediel Wallace, Margaret Coleman.

Pyramid Club

Omega Psi Phi Fraternity

EPSILON GAMMA CHAPTER

Left to Right, Back row: Frank Scott, Ivory J. Hutchinson, Clarence Compton, Lamar Sessoms, Fred Brown, Richard Hardy, Frank Turner. *Front row*: Dawes Orr, Yosif Roane, Lloyd Burton, Wilbert White, and Jack Ridley.

Sigma Gamma RHO Sorority

BETA NU CHAPTER

Left to Right: Augusta Greene, Barbara Burwell, Francis Howard, Doris Bray, Joan Bell, Gladys Tate, Francis Lyle, and Mayme Shuler.

Miss Homecoming and Attendants

Left to Right: President Earl H. McClenney, Shirley Moss, Mary Moody, Mary Baskerville, "Miss Homecoming", Marcella Ward, and Helen Jeffries.

Homecoming Floats

HOME ECONOMICS CLUB

DELTA SIGMA THETA

FUTURE TEACHERS OF AMERICA

SIGMA GAMMA RHO

"Yea team!"

ATHLETICS

Basketball Squad

Left to Right: Caesar "Wally" Beckett, Kenneth Robinson, Earl "Horse" Goods, James Johnson, John "Cupcake" Wilkins, Duke Harrison, Milton "Demon" Strickland, Fred Brown, Howard Wilkins, Thomas Bowser, Joseph Thompson, *Coach*. *Kneeling*: Rudolph "Gunner" Diggs, Jack "Push" Ridley.

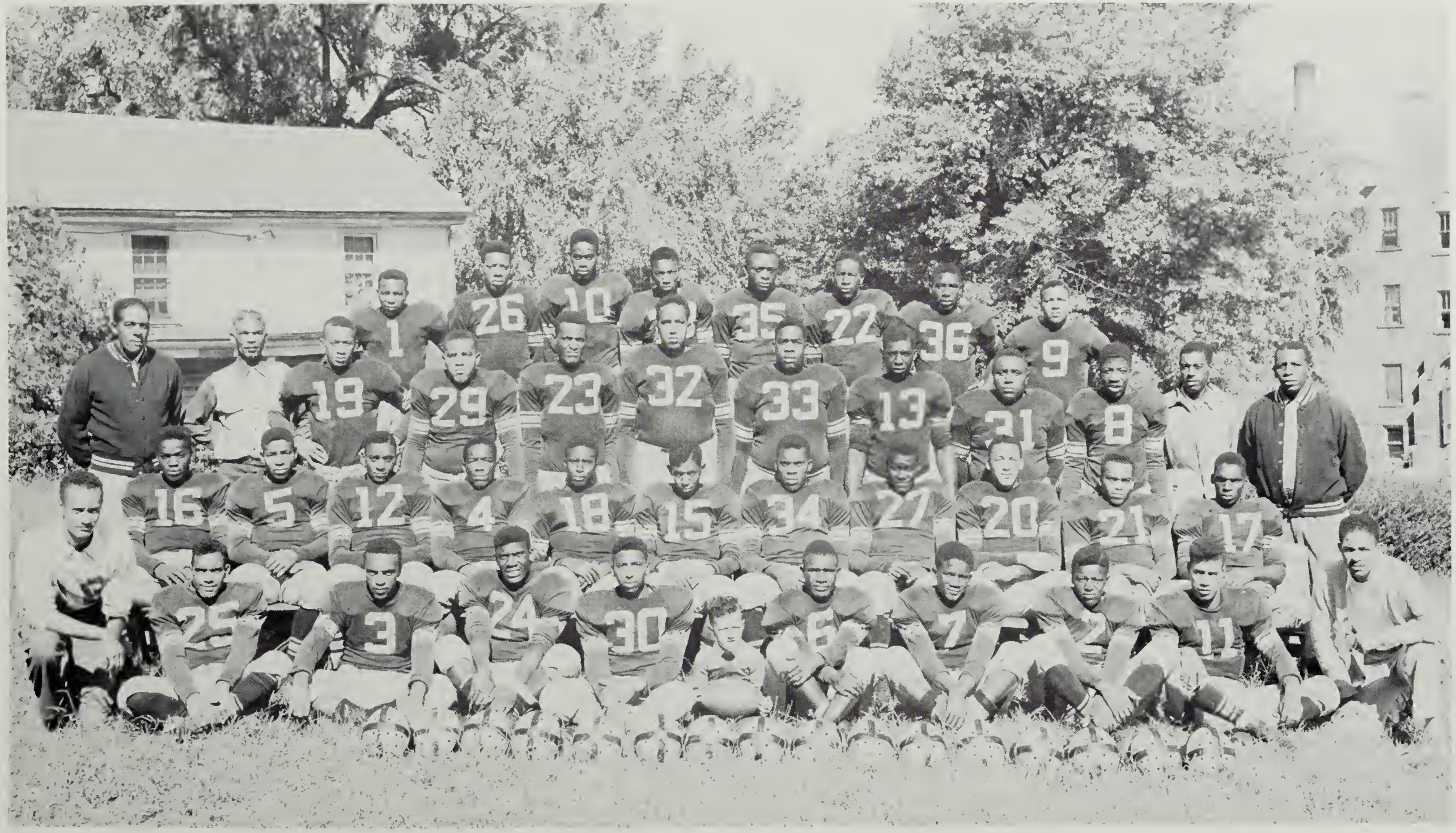

The Tigers

Left to Right, Front row: Duke Harrison, *Manager;* James Wilkins, Hurley Wiley, George Eley, James Anderson, "Sonny" Easley, *Mascott;* James Brown, Wilbert White, Charles Dyson, Ivory J. Hutchinson, Wesley Hall, *Statistician. Second row*: Linwood Brown, Deems Melvin, William Shelton, Robert Faulks, George Hall, Wyman Colona, Clarence Compton, Willie Underwood, James Johnson, John Wilkins, Dewey Brown. *Third row*: Joseph Thompson, *Assistant Coach;* O. G. Walker, Earl Goods, George Scott, Charles White, Farrell Johns, Alvin Greene, Rufus Abanathy, Rossie Johnson, James Sydnor, Frank Scott, *Trainer;* Russell Blount, *Head Coach. Fourth row*: Raymond Staples, Clinton Dillard, Howard Wilkins, Lawrence James, Fred Brown, Milton Strickland, Wyatt Williams, Robert Dobson.

"Tigers" Launching an aerial attack against the "Rams"

St. Paul's "Tigers" in Action Against St. Aug. "Rams"

ADS
ADS

Hearty Congratulations

and

Best Wishes

For Success To The

ST. PAUL'S GRADS

OF "53"

from

W. S. PEEBLES & COMPANY INCORPORATED

Lawrenceville's

Progressive Department Store

Compliments

of

Brunswick Chevrolet

and

Rubber Company, Inc.

★

Lawrenceville, Virginia

R. F. PECHT
President

F. C. PECHT
Secretary-Treasurer

Plant Phone 2615 Office Phone 2322

Brunswick
ICE and COAL
Co., Inc.

In Business the Year Round

"2001 Pounds to the Ton"

GAS AND ELECTRIC APPLIANCES

Lawrenceville, Virginia

Compliments

of

THOMAS HARDWARE & FURNITURE COMPANY, INC.

"We furnish both your home and farm"

LAWRENCEVILLE, VIRGINIA

W. L. HEARTWELL
President

W. L. HEARTWELL, JR.
Vice-President and Treasurer

Home

of

Better

Values

LEGGETT'S
DEPARTMENT STORES

LAWRENCEVILLE, VIRGINIA

Boosters

President and Mrs. Earl H. McClenney
Dr. and Mrs. Alvin J. Russell
Mrs. Naomi Harrison
Miss Juanita Hart
Miss Ophelia Hicks
Mr. Daniel Tucker
Mrs. Norma Mosely
Miss Clarice White
Mrs. Susie M. Fleshman
Miss Willie M. Broadnax
Mr. Allen Hopkins
Miss Emma G. Wesley
Miss Rosa L. Clark
Mr. Scott Williams
Mr. Amos Watkins
Miss Doris Blunt
Mrs. Ruth Phillips
Mr. Thomas Smith
Miss Shirley Stamps
Mrs. Eileen Whitlock
Miss Carol D. Whitehurst
Mr. Farrell Johns
Miss Lucy McCoy
Miss Augusta Greene
Miss Nancy Anderson
Miss Eva Woodson
Mr. Lee Turner
Miss Ruth L. Ingram
Miss Lsadora Butler
Miss Deloris Backus
Miss Lillian Morrison
Miss Ellen Rice
Miss Jacqueline Tuttle
Miss Thelma Holmes
Miss Annie Mays
Miss Gladys Williams
Miss Mollie Stith
Miss Rosalind Drumgold
Mrs. Lucy J. Bullock

Miss Hazel Meade
Mr. and Mrs. C. J. Young
Mr. Donald Doss
Mr. Robert Patterson
Mr. Charles White
Mr. C. W. Dixon
Mr. Ulysses Evans
Mr. and Mrs. E. I. Long
Mr. and Mrs. Joseph Thompson
Mr. and Mrs. Bernard Johnson
Mr. and Mrs. Isaac Freeman
Mr. Curtis C. Duke
Mr. Thomas Hale
Miss Raye Fields
Miss Frances Ellis
Mr. Roland Allison
Miss Maggie B. Smith
Miss Marbella Robinson
Miss Willie Wade
Miss Mayme Shuler
Miss Evelyn Holt
Mr. and Mrs. J. L. Rice
Mr. and Mrs. Wesley Hall
Mr. and Mrs. L. DaCosta
Miss Florence Meredith
Mr. and Mrs. Paul Wyatt
Mr. Arthur Wilson
Mr. and Mrs. Moses Lee
Dr. and Mrs. Ford Johnson
Mr. and Mrs. Paul Goodrich
Mr. and Mrs. L. Hawkins
Rev. and Mrs. Alexander Easley
Miss Janette L. Cole
Miss Eliza Callis
Miss Frances Lyle
Mr. and Mrs. C. P. Burks
Mr. and Mrs. George Russell
Mr. and Mrs. R. Alan Bryant

"Finest In

Motion Picture

Entertainment

STATE & LAWRENCEVILLE DRIVE-IN THEATRE

LAWRENCEVILLE, VIRGINIA

BARROW

GROCERY COMPANY, INC.

Blackstone, Virginia

Wholesale Grocers and Distributors

FAIRFAX HALL FOOD PRODUCTS

As a countenance is made beautiful by the soul's shining it, so the world is beautified by the shining through it of God.

—Jacob

Compliments

of

S. P. Jones

Funeral Director and Embalmer

Ambulance Service

Phone 2811 **Kenbridge, Va.**

TO THE GRADUATES OF 1953

You have our best wishes for whatever line of endeavor you may choose. Your measure of success lies largely within you.

Sledge and Barkley Company, Inc.

Lawrenceville, Virginia

Bus Station & Western Union

Bus Station Phone — 2605

Western Union Phone — 2244

Lawrenceville, Virginia

Compliments

of

Firestone Dealer Store

TIRES — TUBES — BATTERIES

◆ ◆ ◆

Auto Supplies and Home Appliances

311 NEW STREET

Lawrenceville, Virginia

Phone 2126

ELECTRICAL APPLIANCES

ANDREWS ELECTRIC SERVICE

• • •

MAINTENANCE AND CONSTRUCTION

Phones: Day 2220 Night 2679

P.O. BOX 211

Lawrenceville, Virginia

BLOOM BROTHERS

"Family Outfitters"

. . .

Nationally Advertised

Clothing for the Entire Family

. . .

Emporia-Lawrenceville, Va.

"FOR HEALTH AND ENJOYMENT"

EAT BLUE RIBBON ICE CREAM

Known for its Quality and Purity

Boston Durham Ice Cream Company

South Boston, Virginia

Knowledge And Skill Are Essential and Quality Is Never An Accident

but the result of high intention, sincere effort, intelligent direction and skillful effort.

As insurance agents, we combine these qualities in all lines of insurance protection. Seek the best.

Insure with

BRUNSWICK INSURANCE AGENCY

LAWRENCEVILLE, VIRGINIA

Telephone 2112

L. A. Williams

JEWELER

• • •

Something From the Jeweler Is Always

Something Special

• • •

223 MAIN STREET

Lawrenceville, Virginia

Phone 2140

DODGE *"Job-Rated"* TRUCKS

DODGE PASSENGER CARS

PLYMOUTH PASSENGER CARS

Telephone 2173

Jones Motors, Inc.

802 SOUTH HICKS STREET

Lawrenceville, Virginia

FORD

CARS

TRUCKS

Sales

Service

Newsom & Allen Motors, Inc.

305-307 NEW STREET

Lawrenceville, Virginia

Phone 2542

J. H. Williams & Sons

SALES SERVICE

TRACTORS — IMPLEMENTS

Phones: 3581 - 2056
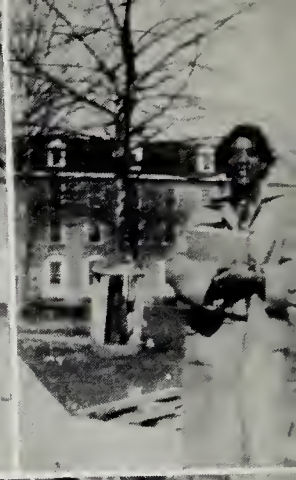
Kenbridge, Virginia